

25-HP8100\_MON.FS.FW.plt  
De Fault  
1/20/2012 4:49:05 PM gh582 HALFF

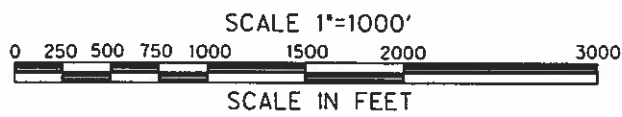
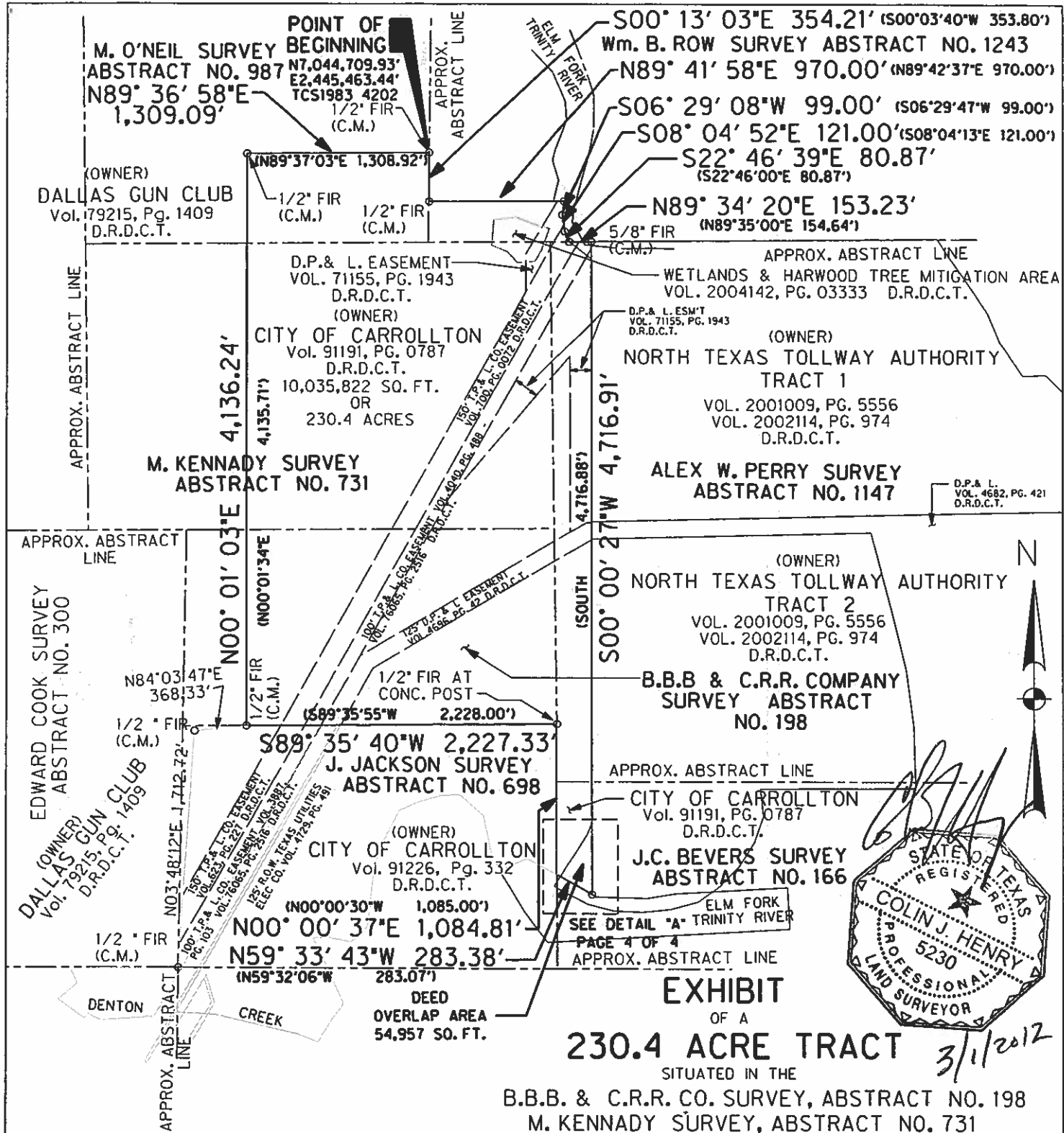

**LEGEND**

(C.M.)	CONTROLLING MONUMENT
○ 1/2 * FIR	1/2 * FOUND IRON ROD
( )	RECORD CALLS

NOTE: Calls to Elm Fork of Trinity River as a natural monument are subject to change. Basis of Bearing is Texas Coordinate System of 1983, North Central Zone 4202, as determined by GPS measurements on Julian day 324, 2002 from Arlington RRP (PID CS3400).

**EXHIBIT**  
OF A  
**230.4 ACRE TRACT** *3/1/2012*

SITUATED IN THE  
B.B.B. & C.R.R. CO. SURVEY, ABSTRACT NO. 198  
M. KENNADY SURVEY, ABSTRACT NO. 731  
M. O'NEIL SURVEY, ABSTRACT NO. 987  
Wm. B. ROW SURVEY, ABSTRACT NO. 1243  
ALEX W. PERRY SURVEY, ABSTRACT NO. 1147  
J.C. BEVERS SURVEY, ABSTRACT NO. 166  
CITY OF CARROLLTON, TEXAS

CITY DRAWING NUMBER 043D-14  
FOR  
**DALLAS WATER UTILITIES**

DATE: 2/15/2012 AVO: 21721



1201 NORTH BOWSER ROAD RICHARDSON, TEXAS 75081 (214) 346-6200

