

Overview Map of Site to Carrollton Emergency Well

2710, 2783, 2784, 2807 Valwood Parkway and 14055, 14065, and 14067 Dennis Lane



Proposed Municipal Setting Designation Site Map

2710, 2783, 2784, 2807 Valwood Parkway and 14055, 14065, and 14067 Dennis Lane

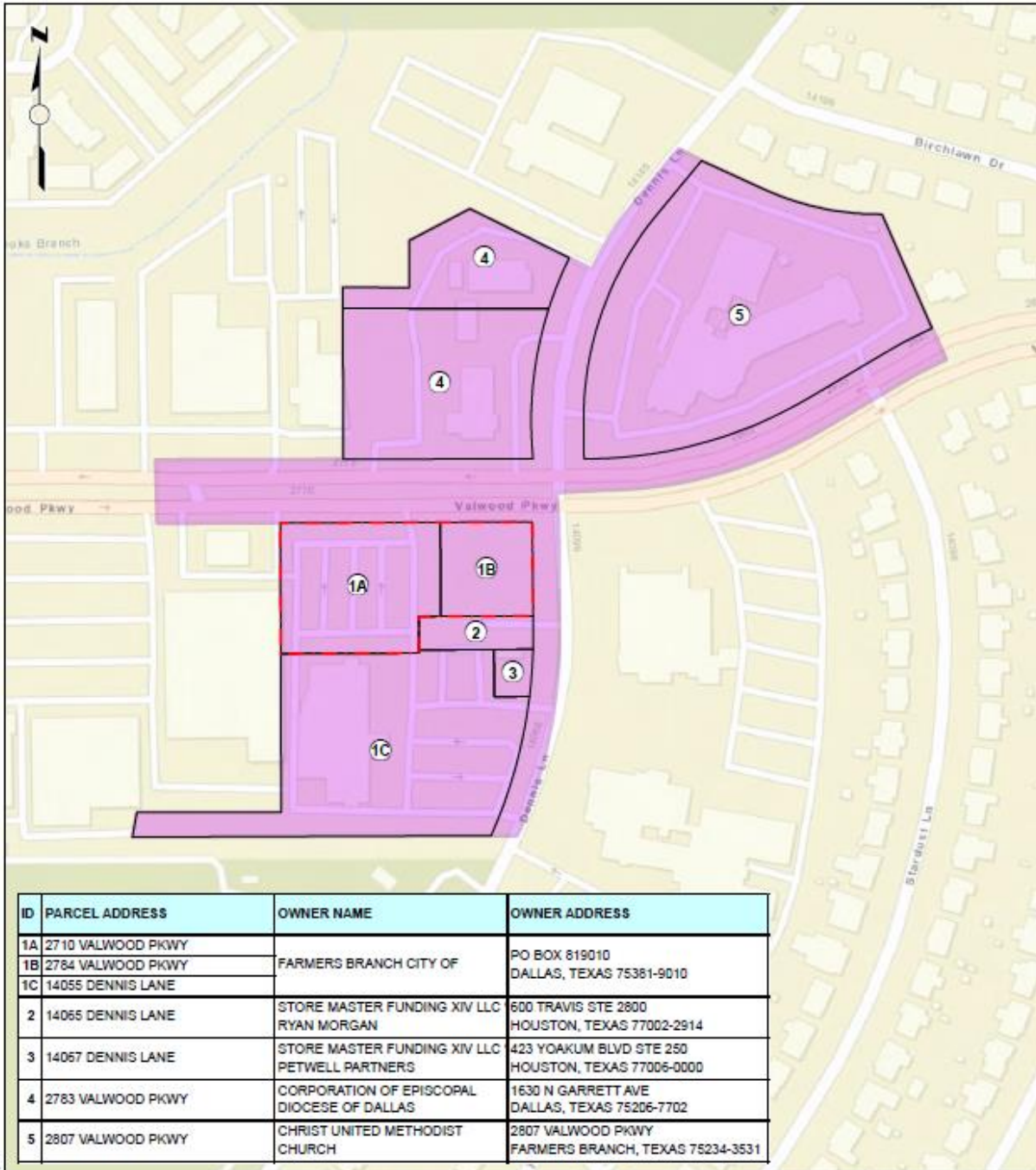

ID	PARCEL ADDRESS	OWNER NAME	OWNER ADDRESS
1A	2710 VALWOOD PKWY	FARMERS BRANCH CITY OF	PO BOX 819010 DALLAS, TEXAS 75381-9010
1B	2784 VALWOOD PKWY		
1C	14055 DENNIS LANE		
2	14065 DENNIS LANE	STORE MASTER FUNDING XIV LLC RYAN MORGAN	600 TRAVIS STE 2800 HOUSTON, TEXAS 77002-2914
3	14067 DENNIS LANE	STORE MASTER FUNDING XIV LLC PETWELL PARTNERS	423 YOAKUM BLVD STE 250 HOUSTON, TEXAS 77006-0000
4	2783 VALWOOD PKWY	CORPORATION OF EPISCOPAL DIOCESE OF DALLAS	1630 N GARRETT AVE DALLAS, TEXAS 75206-7702
5	2807 VALWOOD PKWY	CHRIST UNITED METHODIST CHURCH	2807 VALWOOD PKWY FARMERS BRANCH, TEXAS 75234-3531

Legend

- Approximate VCP Site Boundary
- Approximate MSD Site
- DCAD Parcel

Source: Dallas Central Appraisal District,
ESRI Streets Map.

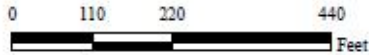

SCALE: 1" = 220'

Figure 2
MSD Parcels & Ownership
Valwood Parkway MSD
Farmers Branch, Texas



DATE PLOTTED: 3/1/2023 10:58:15 AM

3/1/2023	Project No.: B2002257	Drawn by: SL	Checked by: FC	Revised by:
----------	-----------------------	--------------	----------------	-------------